

MUHAYYER SÜMBÜLE

MÜZİK: İSMAIL DEMİRKIRAN

SÖZ : GÜLTEN ÇİÇEK

DERT YÜREKTE, SAZ ELİMDE.

ANLATAYIM GEL BE DOSTUM

(♩ = 192)

DÜYSEK

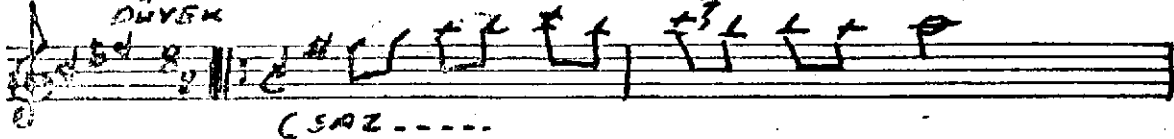

(SAZ.....)

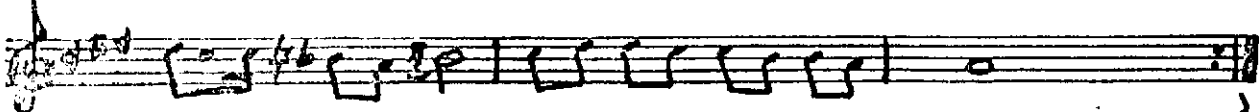
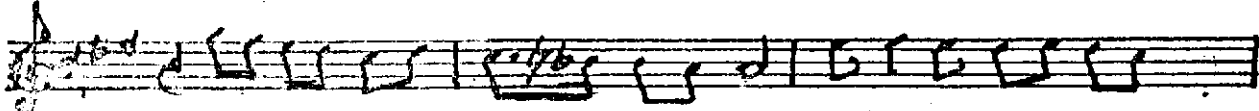

DERT YÜREKTE SAZ E LİM DE ANLATAYIM

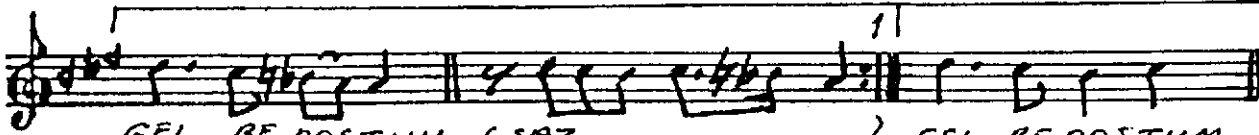

GEL BE DOSTUM (SAZ....)

GEL BE DOSTUM

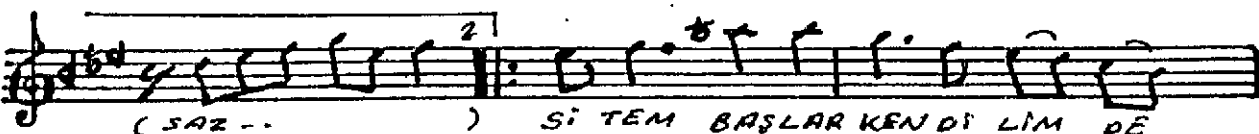

(SAZ...)

) Sİ TEM BAŞLAR KENDİ LİM DE



İS YAN ET Tİ TEL BE DOSTUM (SAZ....)

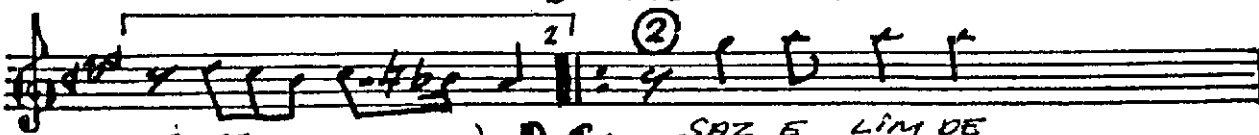

(SAZ....)

) D.C. SAZ E LİM DE

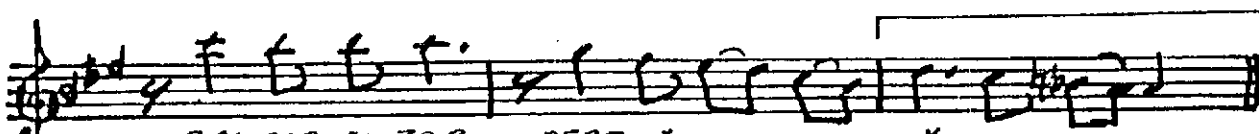

ÇALMA Sİ ZOR DERT YÜREKTE SÖN ME YEN KOR

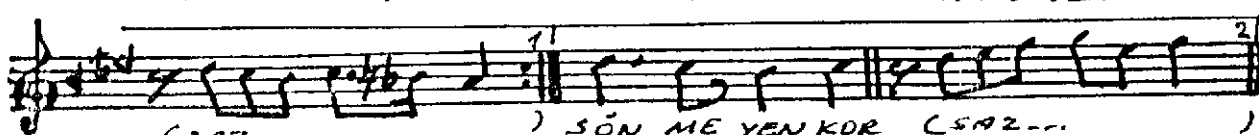

(SAZ....)

) SÖN ME YEN KOR (SAZ....)



SÖY LE ME YE DİL VARMI YOR Dİ LİM DE SÖZ

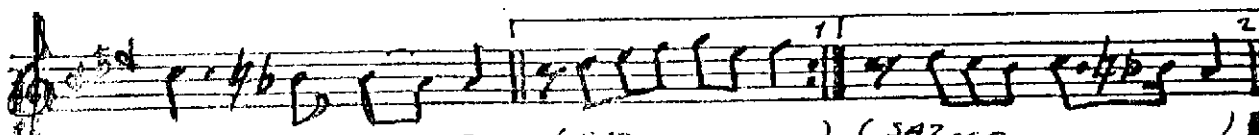

OL BE DOSTUM (SAZ....)

) (SAZ....)

) D.C.

DERT YÜREKTE SAZ ELİNDE
ANLATAYIM GEL BE DOSTUM

YANI YORUM İÇİN İÇİN KADER BÜYÜMÜŞ
SORMA NİÇİN (SAZ...) SORMA NİÇİN
(SAZ...) TEKSEN VARSIN BENİM İÇİN
TUTUNACAK DAL BE DOSTUM (SAZ...)
(SAZ...) SON

08 / TEMMUZ / 1997 / ADANA

①
DERT YÜREKTE SAZ ELİNDE,
ANLATAYIM GEL BE DOSTUM.
SİTEM BAŞLARKEN DİLİMDE,
İSYAN ETTİ TEL BE DOSTUM.

②
SAZ ELİNDE QALMASI ZOR,
DERT YÜREKTE SÖNMEYEN KOR,
SÖYLEMEYE DİL VARMIYOR,
DİLİMDE SÖZ OL BE DOSTUM.

③
YANIYORUM İÇİN İÇİN,
KADER BÜYÜMÜŞ SORMA NİÇİN,
TEK SEN VARSIN BENİM İÇİN,
TUTUNACAK DAL BE DOSTUM